

MAJESTIC STEEL

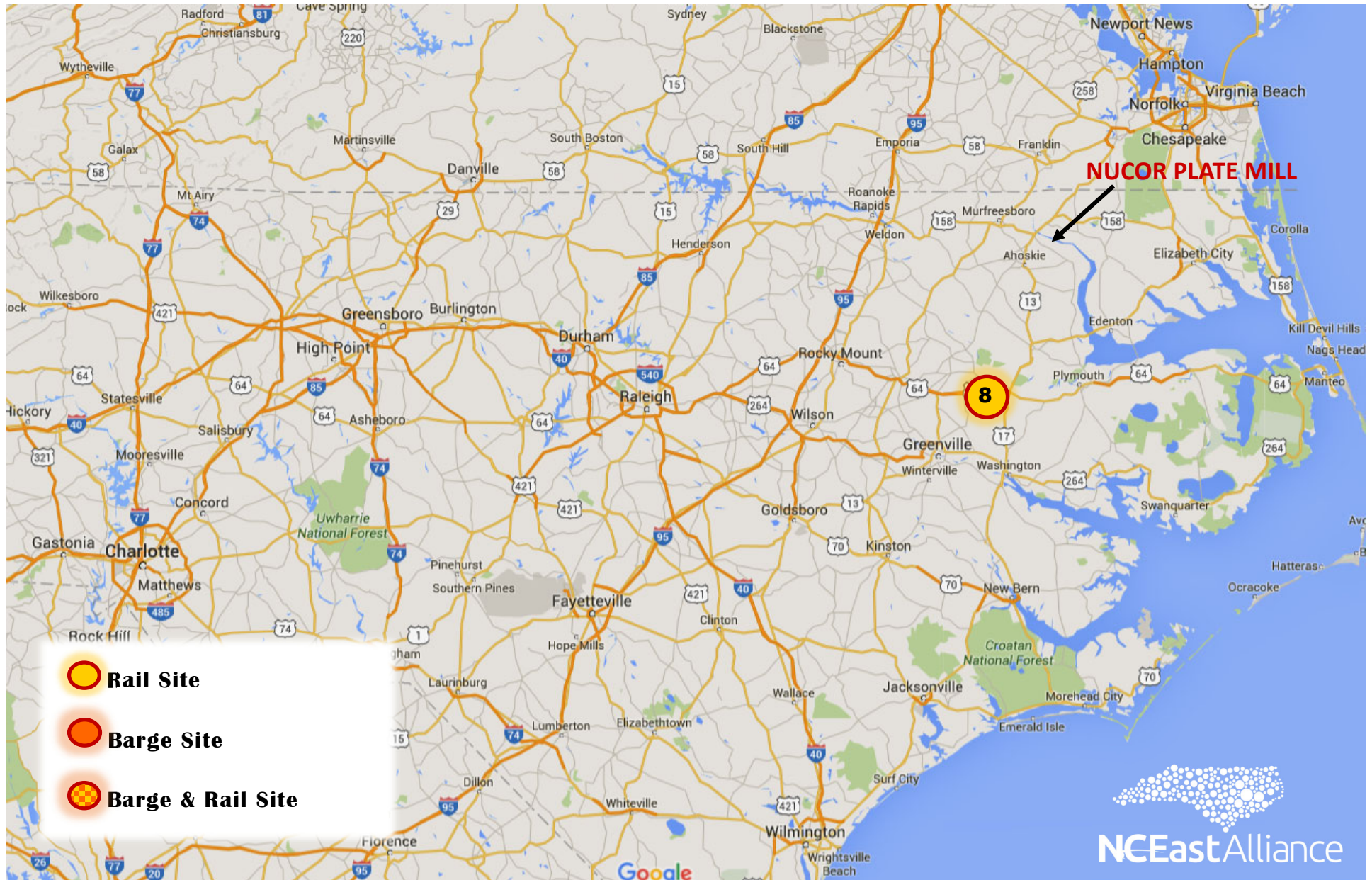

Martin County Regional Industrial Park



140 Acres

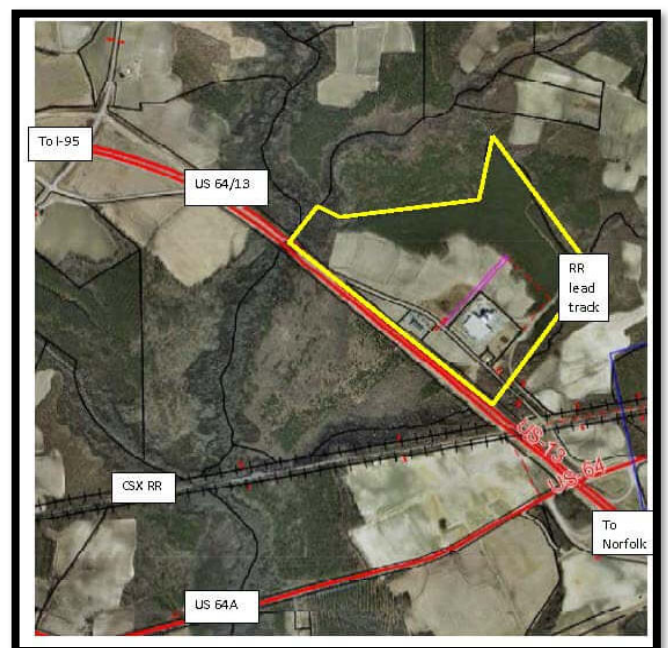



- NOTES:
- 1. THIS CONCEPTUAL PLAN IS BASED ON AVAILABLE INFORMATION AND SHOULD BE CONSIDERED FOR STUDY PURPOSES ONLY.
 - 2. THIS PLAN HAS NOT BEEN REVIEWED OR APPROVED BY THE RAILROAD.
 - 3. ALL TRACKS SHALL MEET CSXT CLEARANCE REQUIREMENTS.

LEGEND:

EXISTING TRACKS SHOWN	
PROPOSED TRACKS SHOWN	
FUTURE TRACKS SHOWN	
PARCEL LINES SHOWN	
CSXT RIGHT-OF-WAY SHOWN	

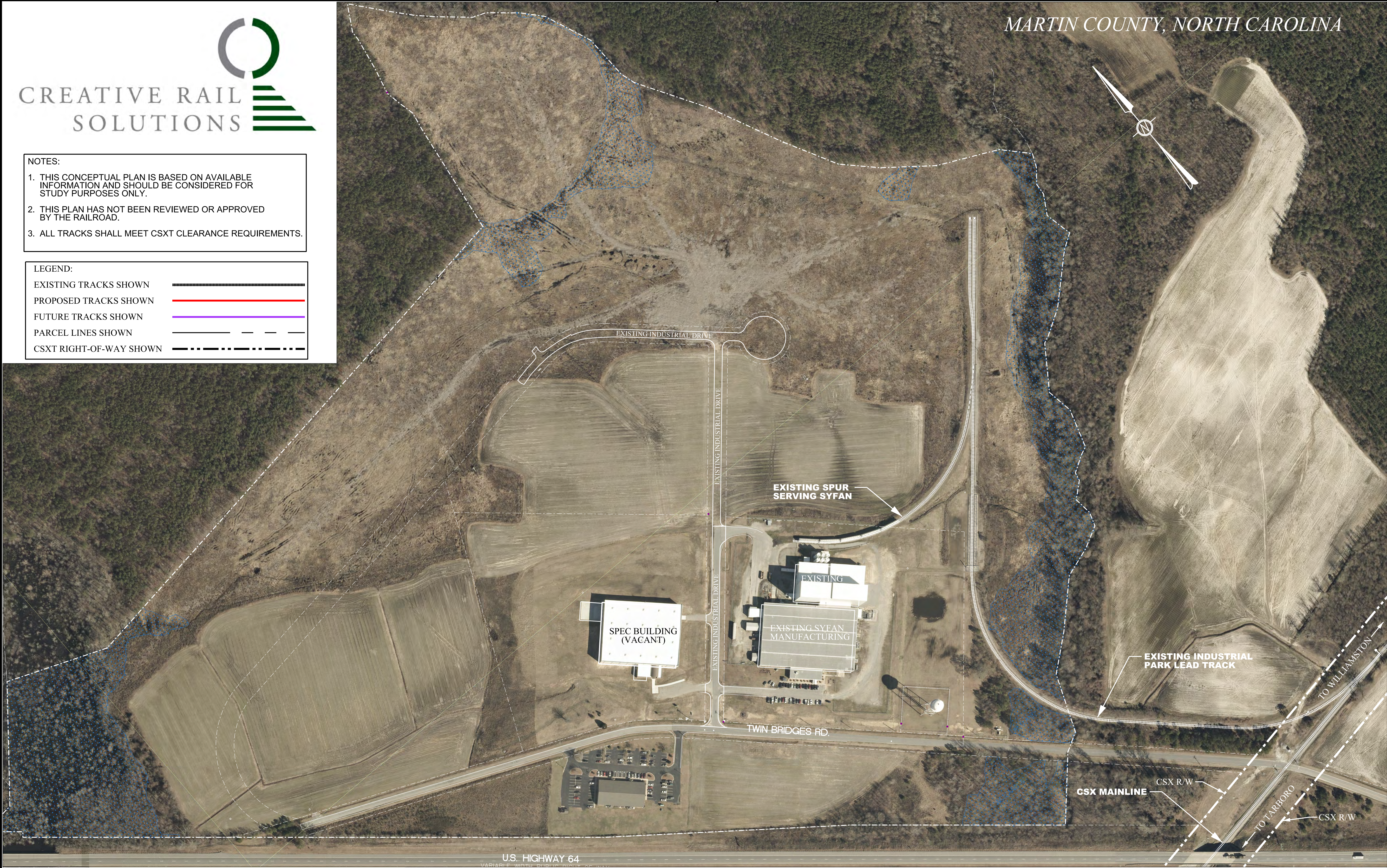

CONCEPTUAL
FOR STUDY PURPOSES ONLY

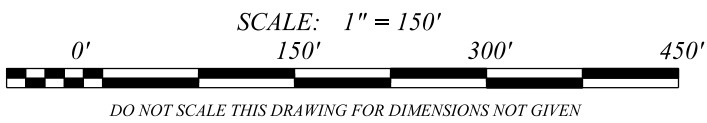

CONCEPTUAL RAIL LAYOUT
BEFORE PARK EXPANSION

CSX TRANSPORTATION
MARTIN REGIONAL BUSINESS PARK
EVERETTS, NORTH CAROLINA

**CIVIL
SMITH** LLC
P. O. BOX 8634, CHATTANOOGA, TN 37414 / (423) 255-7914 / civilsmithllc.com

PROJECT #	R17203
DESIGNED BY*	RJM
CHECKED BY*	
DRAWING DATE*	JANUARY 8, 2018
REVISIONS*	



- NOTES:
1. THIS CONCEPTUAL PLAN IS BASED ON AVAILABLE INFORMATION AND SHOULD BE CONSIDERED FOR STUDY PURPOSES ONLY.
 2. THIS PLAN HAS NOT BEEN REVIEWED OR APPROVED BY THE RAILROAD.
 3. ALL TRACKS SHALL MEET CSXT CLEARANCE REQUIREMENTS.

LEGEND:

EXISTING TRACKS SHOWN	
PROPOSED TRACKS SHOWN	
FUTURE TRACKS SHOWN	
PARCEL LINES SHOWN	
CSXT RIGHT-OF-WAY SHOWN	

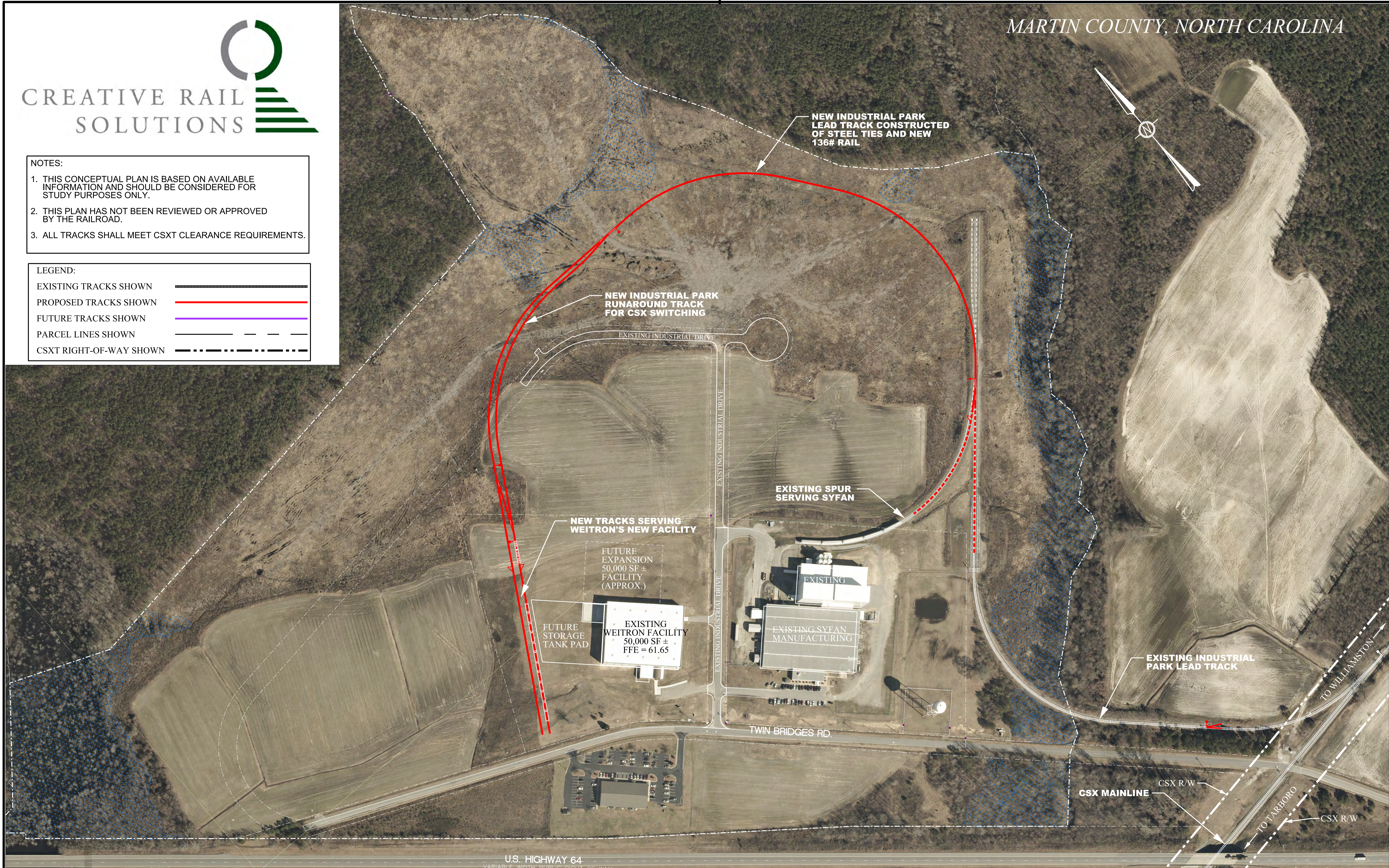

CONCEPTUAL
FOR STUDY PURPOSES ONLY

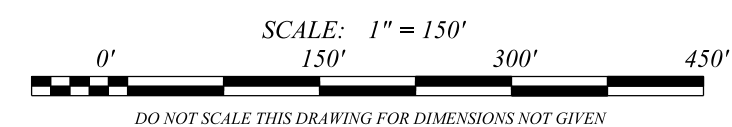

CONCEPTUAL RAIL LAYOUT
CURRENT PARK EXPANSION



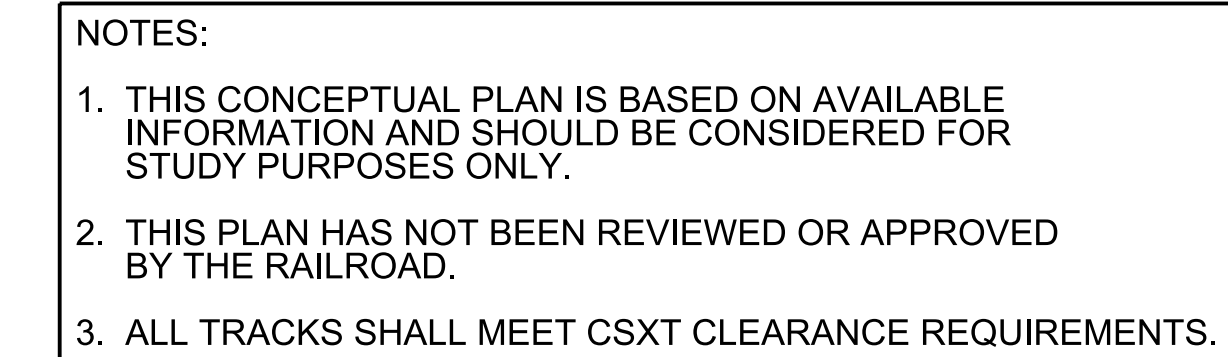

CSX TRANSPORTATION
MARTIN REGIONAL BUSINESS PARK
EVERETTS, NORTH CAROLINA

P. O. BOX 8634, CHATTANOOGA, TN 37414 / (423) 255-7914 / civilsmithllc.com

PROJECT #	R17203
DESIGNED BY*	RJM
CHECKED BY*	
DRAWING DATE*	JANUARY 8, 2018
REVISIONS*	



LEGEND:

EXISTING TRACKS SHOWN	
PROPOSED TRACKS SHOWN	
FUTURE TRACKS SHOWN	
PARCEL LINES SHOWN	
CSXT RIGHT-OF-WAY SHOWN	

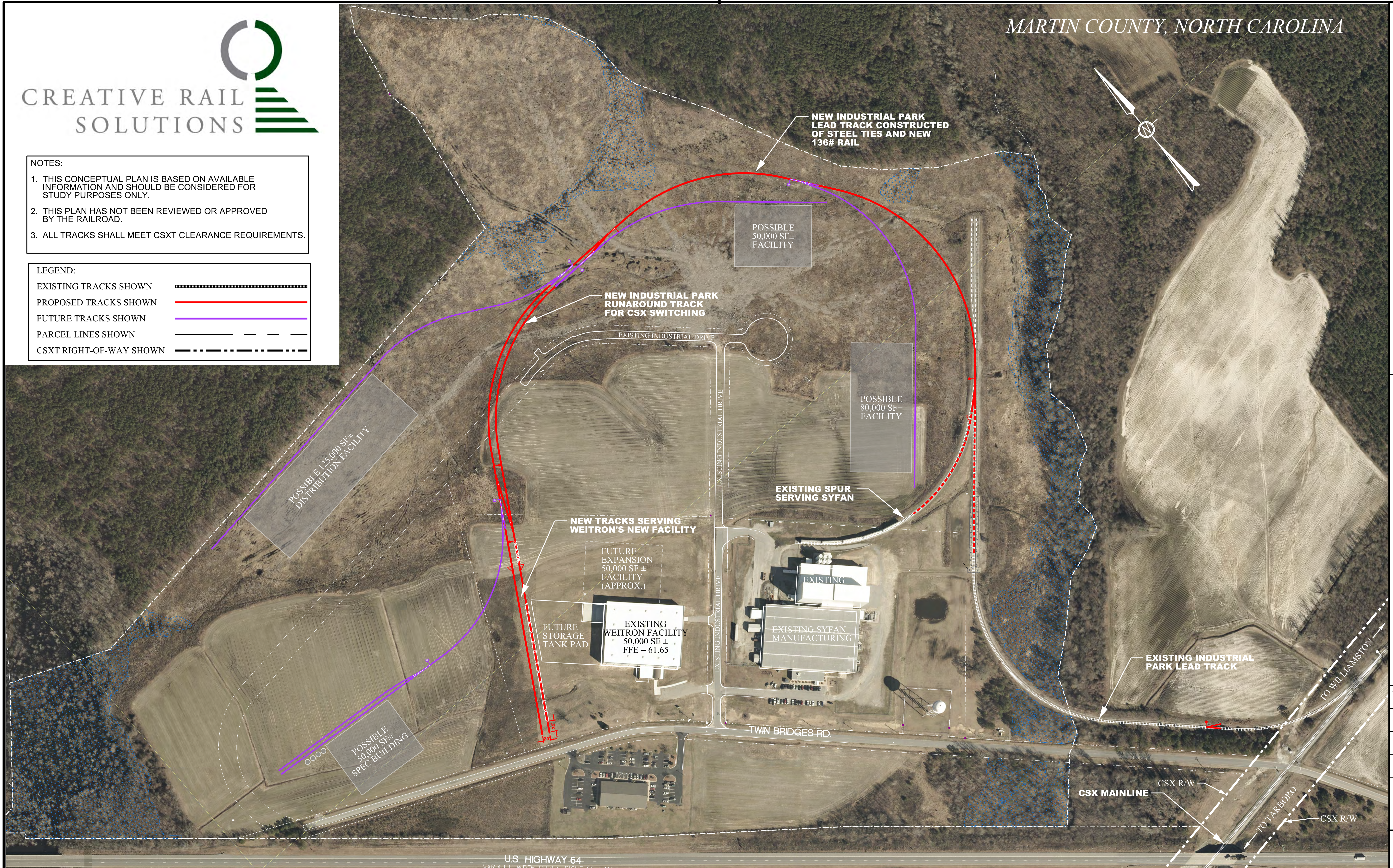

CONCEPTUAL
FOR STUDY PURPOSES ONLY

SCALE: 1" = 150'

0' 150' 300' 450'

DO NOT SCALE THIS DRAWING FOR DIMENSIONS NOT GIVEN

CONCEPTUAL RAIL LAYOUT FUTURE PARK EXPANSION

CSX TRANSPORTATION
MARTIN REGIONAL BUSINESS PARK
EVERETTS, NORTH CAROLINA

The logo for Civil Smith LLC features a stylized blue icon on the left, resembling a lowercase 'c' or a partial circle. To the right of the icon, the words "CIVIL" and "SMITH" are stacked vertically in a bold, blue, sans-serif font. Below "SMITH", the letters "LLC" are written in a smaller, blue, sans-serif font.

P. O. BOX 8634, CHATTANOOGA, TN 37414 / (423) 255-7914 / civilsmithllc.com

PROJECT •
R17203
DESIGNED BY:
RJM
CHECKED BY:
DRAWING DATE:
JANUARY 8, 2018
REVISIONS: